

# Honoring

## Alumni Hall of Fame Inductees

Yvonne D. Flowers '90

Kirk A. Imperati '89

## Bridge to the Future Award Recipient

Dutchess County BOCES

Poughkeepsie City School District

Wappingers Central School District

## Bernard Handel Community Leadership

Award Recipient

Eleanor R. Charwat

**Saturday, March 29, 2025**

6:00 p.m.

The Grandview

176 Rinaldi Blvd., Poughkeepsie, NY 12601

DCC Foundation provides more than \$800,000 annually to Dutchess Community College to support student scholarships, emergency need grants, student technology and other educational initiatives –

all because of your generosity and that of like-minded individuals.

**Thank you for supporting the DCC Foundation and our students.**



**DUTCHESS**  
COMMUNITY COLLEGE  
FOUNDATION

**Diana L. Pollard '97**

Executive Director and AVP of Institutional Advancement

53 Pendell Road • Poughkeepsie, NY 12601  
(845) 431-8403 • [pollard@sunydutchess.edu](mailto:pollard@sunydutchess.edu)

# Our Community's Bridge to the Future Gala

SATURDAY, MARCH 29, 2025

THE GRANDVIEW, POUGHKEEPSIE, NY • 6:00 PM

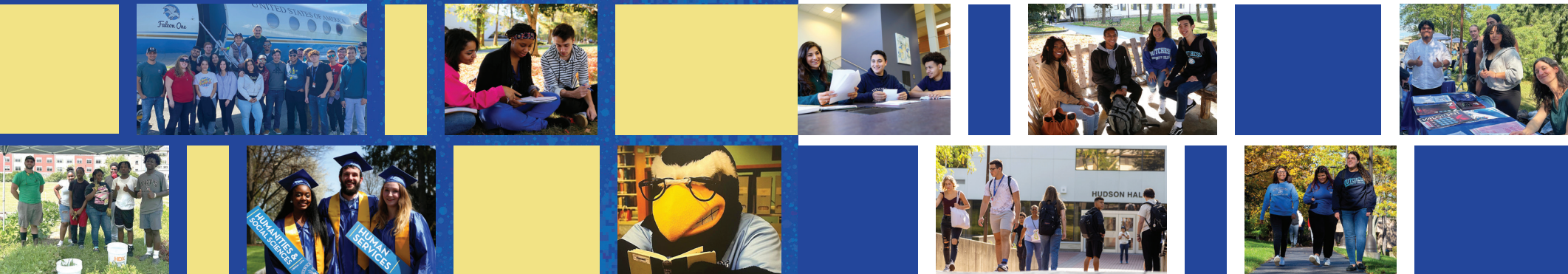



# Our Community's Bridge to the Future Gala

## Gala Committee

Michelle Barone-Lepore '04,  
Co-Chair

Susan Scivolette- McCormack '87,  
Co-Chair

Shirley Roberts Brereton '88  
Dr. Michelle Cardwell  
Paul Conrad '12  
Carla DelTreste-Jutt '01  
Remy Naumann '20  
Isabella Paquette '20

## Foundation Board of Directors

Lisa Morris '85,  
Chair

Adam Podpora '11,  
Vice Chair

Michael Graham,  
Treasurer

David Wise '80,  
Secretary

### Ex-Officio Members:

Peter Grant Jordan, Ed.D.,  
DCC President

Frank Castella, Jr. '99,  
Trustee Liaison

Diana L. Pollard '97,  
Executive Director and  
AVP of Institutional  
Advancement

Lara Simmons,  
Recording Secretary

Brian Berryann '20

Kip Bleakley O'Neill

Shirley Brereton '88

Paul Conrad '12

Keith Daly '72

Jasmin Davis

Robert Dietz

Carol Gordon

Michael Hall

David Kelly

Joseph Kisch '11

Richard Kleban

Susan Scovilette-McCormack '87

Eddie Monroy '11

Vincent Nunziato

Kelly Traver '94

Karen Trovato '77

Sherre Wesley

## College Board of Trustees

Angela Flesland '06,  
Chair

Michael Francis Dupree,  
Vice Chair

Darrah Cloud,  
Secretary

Bobby Biersack '25,  
Student Trustee

Peter Grant Jordan, Ed.D.,  
DCC President

Frank Castella, Jr. '99  
Stephen Caswell

Lisa Ghartey-Ogundimu

Ibis Guzmán '00

Evelyn Panichi

Linda Pratt

## SPONSORSHIP LEVELS

	Community <b>Champion</b> \$10,000	Community <b>Leader</b> \$7,500	Community <b>Advocate</b> \$5,000	Community <b>Collaborator</b> \$2,500	Community <b>Friend</b> \$1,500
Tickets	12	10	8	6	2
Ad in gala book	2 full pages, color	full page, color	full page, b&w	1/2 page, b&w	1/4 page, b&w
Listing on gala poster	✓	✓	✓	✓	✓
Recognition from the podium	✓	✓	✓		
Digital program during dinner	✓	✓	✓	✓	✓
Logo recognition in annual report	✓	✓	✓		
Social media posts	6	4	3	2	1
Logo in e-newsletter	12	6	4	2	1
Logo on gala website and printed materials	✓	✓			
Signage at gala	✓	✓			
Signage at graduation	✓	✓			
Recognition in keepsake journal at graduation	full page	full page	half page	name listing	name listing
Table at DCC's Career Fair on April 16, 2025	✓	✓	✓		

For Exclusive Sponsorship Opportunities, see insert.

## TICKETS

Individual Ticket - \$225\*

If you would like to purchase a table for students or have unused tickets, please call the DCC Foundation at (845) 431-8407.

## AUCTION DONATION

If you would like to donate an item to our auction, please indicate.

## PROGRAM ADS

Full Page - \$1,000 (8" w x 6" h)

Half Page - \$750 (4" w x 6" h)

Quarter Page - \$500 (4" w x 3" h)

Name Listing - \$200

Ads other than Champion and Leader sponsorships are black and white.

Submit ads at 300dpi in .jpg or .pdf format by February 28 to  
DCCFsponsorship@sunydutchess.edu.

\*The tax-deductible portion per ticket is \$60.30.

Upon request, from the Attorney General's Charities Bureau, 28 Liberty Street, NY, NY 10005, 1-212-416-8686 or www.charitiesnys.com.



Yes, I'd love to support DCC! Complete card and mail to the DCC Foundation in enclosed envelope.

Name \_\_\_\_\_  
(As it should appear for sponsorship)

Contact \_\_\_\_\_

Address \_\_\_\_\_

Phone \_\_\_\_\_ Email \_\_\_\_\_

### I'd like to support at the following level(s):

- |   |   |
|---|---|
| <input type="checkbox"/> Champion (\$10,000)    | <input type="checkbox"/> Full Page Ad (\$1,000)                           |
| <input type="checkbox"/> Leader (\$7,500)       | <input type="checkbox"/> Half Page Ad (\$750)                             |
| <input type="checkbox"/> Advocate (\$5,000)     | <input type="checkbox"/> Quarter Page Ad (\$500)                          |
| <input type="checkbox"/> Collaborator (\$2,500) | <input type="checkbox"/> Name Listing (\$200)                             |
| <input type="checkbox"/> Friend (\$1,500)       | <input type="checkbox"/> I'd like to donate the following to the auction: |

Individual Ticket (\$225)  
# Ticket(s) \_\_\_\_\_

Exclusive Sponsorship

I cannot attend, but would like to make a donation  
in the amount of  
\$ \_\_\_\_\_ .

### Payment information:

**Credit Card**

Please pay online at  
www.sunydutchess.edu/gala

**Check**

Enclosed Amt. \$ \_\_\_\_\_  
Payable to DCC FOUNDATION

Our Community's  
Bridge to the Future  
Gala